



PUBLIC WORKS ENGINEERING PROGRAM

VANCOUVER-CLARK PARKS & Recreation

TIGER TREE NEIGHBORHOOD PARK
CONSTRUCTION PLAN

LEGEND

- 4" CONCRETE SURFACES
- 4" COLORED CONCRETE SURFACES
- 6" CONCRETE SURFACES
- 6" COLORED CONCRETE SURFACES
- CRUSHED STONE PAVING
- ASPHALT PATH HMA 3/8"
- WOOD CHIP PLAY SURFACING
- LAWN TYPE A
- LAWN TYPE B
- EXISTING DIRT TRAILS TO BE ABANDONED
- NEW SOF' FALL - ACCESSIBLE WOOD CHIP TRAIL (SOF' FALL PARODUCT FURNISHED BY OWNER)
- PICNIC TABLE
- TRASH RECEPTACLE
- BENCH WITH BACK
- LANDSCAPE BOULDERS
- PLANTING AREAS
- EXPANSION JOINT
- 5' CHAIN LINK FENCE
- STORM STRUCTURES

GENERAL NOTES

IF ANY CULTURAL RESOURCES AND/OR HUMAN REMAINS ARE DISCOVERED IN THE COURSE OF UNDERTAKING THE DEVELOPMENT ACTIVITY, THE OFFICE OF ARCHAEOLOGY AND HISTORIC PRESERVATION IN OLYMPIA AND CLARK COUNTY COMMUNITY DEVELOPMENT SHALL BE NOTIFIED. FAILURE TO COMPLY WITH THESE REQUIREMENTS MAY CONSTITUTE A CLASS C FELONY, SUBJECT TO IMPRISONMENT AND/OR FINES

SEE SHEETS L4-03 AND c2-05 FOR ADDITIONAL INFORMATION.

SPECIAL NOTES

- 1 EXISTING TRAILS TO BE ABANDONED. CONTRACTOR SHALL SCARIFY OLD TRAIL BED AND APPLY SEED MIX TYPE C. BRUSH GENERATED THROUGH CLEARING AND GRUBBING SHALL BE USED TO RESTRICT ACCESS. LARGER WOODY DEBRIS AND BRANCHES SHALL BE LAID ACROSS THE TRAIL AT APPROXIMATELY 10' INTERVALS TO PROHIBIT USE AS A TRAIL.
- 2 EXISTING TRAILS WILL BE REMOVED AND CONVERTED TO LAWN AREAS. SCARIFY SOIL REGRADE TO MATCH ADJACENT GRADES AND RESEED AS PER LANDSCAPE PLANS
- 3 EXISTING TRAILS WILL BE REMOVED AND CONVERTED TO SHRUB / NATURAL AREA. SCARIFY SOIL, REGRADE TO MATCH EXISTING GRADES AND ADD 3" BARK MULCH.

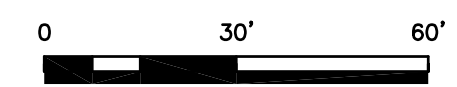
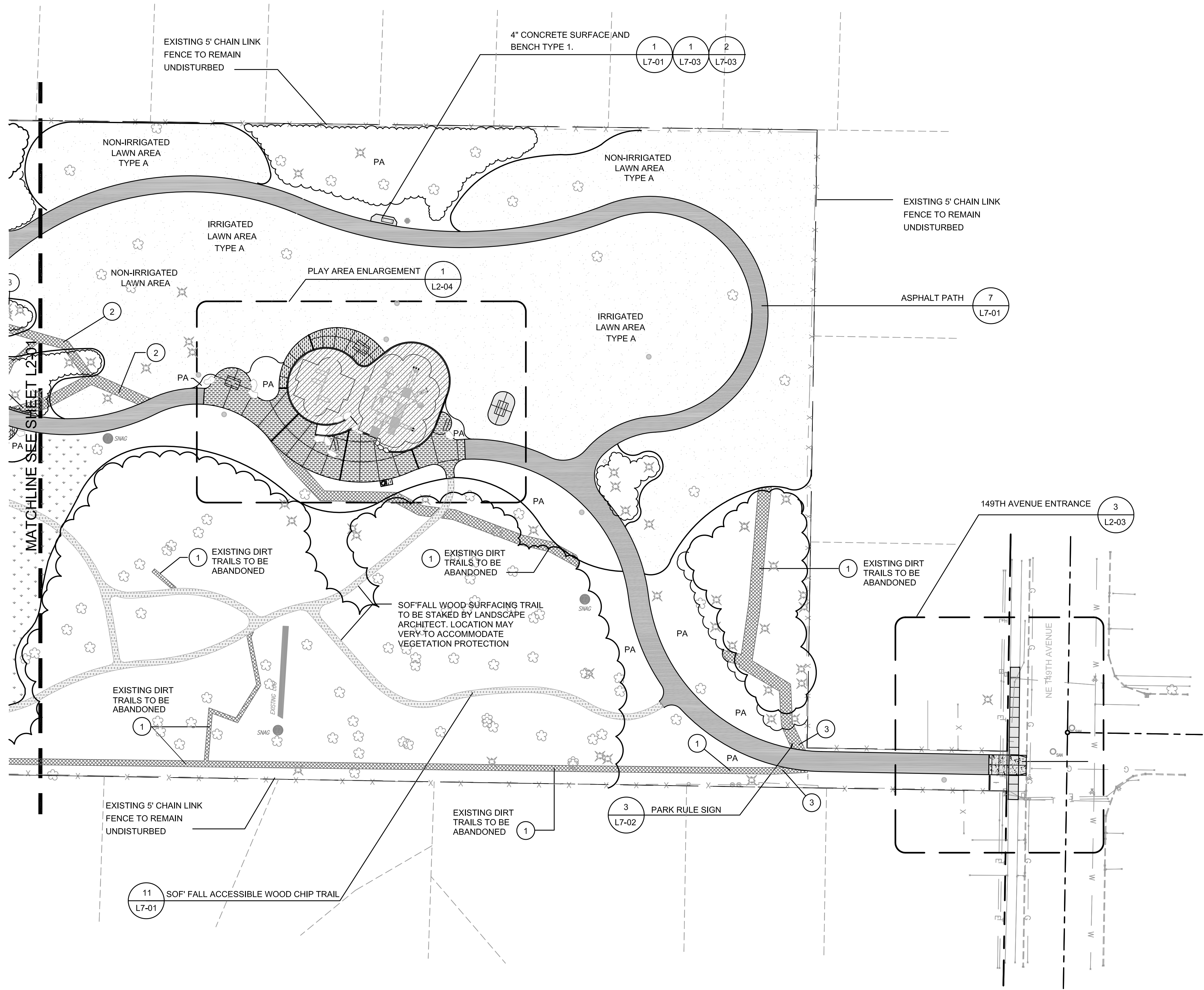

CALL 48 HOURS BEFORE YOU DIG
1-800-553-4344
"It's the Law"
NORTHWEST UTILITIES NOTIFICATION CENTER

STATE OF WASHINGTON REGISTERED LANDSCAPE ARCHITECT
Terry R. Snyder
TERRY R. SNYDER
CERTIFICATE NO. 919

DESIGNED: TS
DRAWN: TS
DATE: 4/22/09

L2-02